

SOUTH ELEVATION
SCALE: 1/4"=1'-0"

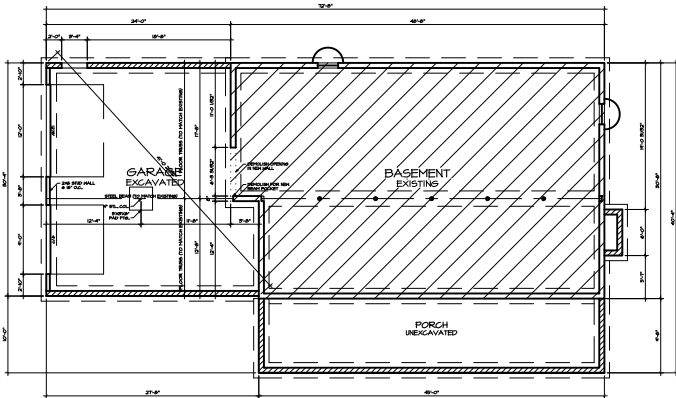

FOUNDATION PLAN
SCALE: 1/4"=1'-0"

- FOUNDATION PLAN NOTES:**
1. ALL FOUNDATION WALLS TO BE CONCRETE ON GRADE.
 2. ALL FOUNDATION WALLS TO BE 12" THICK UNLESS NOTED OTHERWISE.
 3. ALL FOUNDATION WALLS TO BE FINISHED WITH EXTERIOR GRADE FINISH.
 4. ALL FOUNDATION WALLS TO BE FINISHED WITH INTERIOR GRADE FINISH.
 5. ALL FOUNDATION WALLS TO BE FINISHED WITH INTERIOR GRADE FINISH.
 6. ALL FOUNDATION WALLS TO BE FINISHED WITH INTERIOR GRADE FINISH.
 7. ALL FOUNDATION WALLS TO BE FINISHED WITH INTERIOR GRADE FINISH.
 8. ALL FOUNDATION WALLS TO BE FINISHED WITH INTERIOR GRADE FINISH.
 9. ALL FOUNDATION WALLS TO BE FINISHED WITH INTERIOR GRADE FINISH.
 10. ALL FOUNDATION WALLS TO BE FINISHED WITH INTERIOR GRADE FINISH.

D

STATISTICS:

AREA:	EXISTING:	PROPOSED:
FIRST FLOOR AREA:	N/A	2,218 S.F.
SECOND FLOOR AREA:	N/A	N/A
TOTAL LIVING AREA:	N/A	2,218 S.F.
BASEMENT AREA:	N/A	1,446 S.F.
GARAGE AREA:	N/A	773 S.F.
TOTAL AREA:	N/A	4,437 S.F.

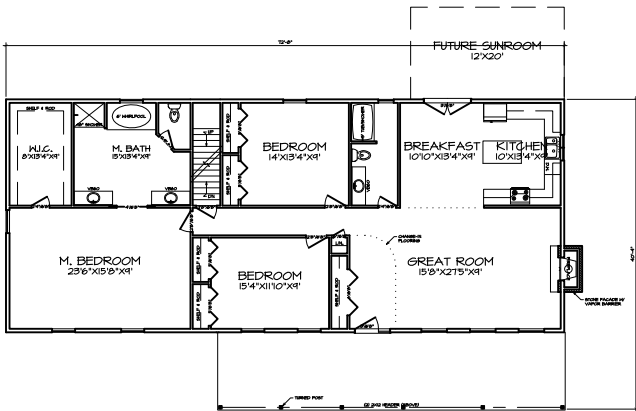

FIRST FLOOR PLAN
SCALE: 1/4"=1'-0"

GALLIVAN'S
DRAFTING & DESIGN
(217) 202-5998

2218SF1SB